GREEN CLIMATE FUND

Office of Portfolio Management
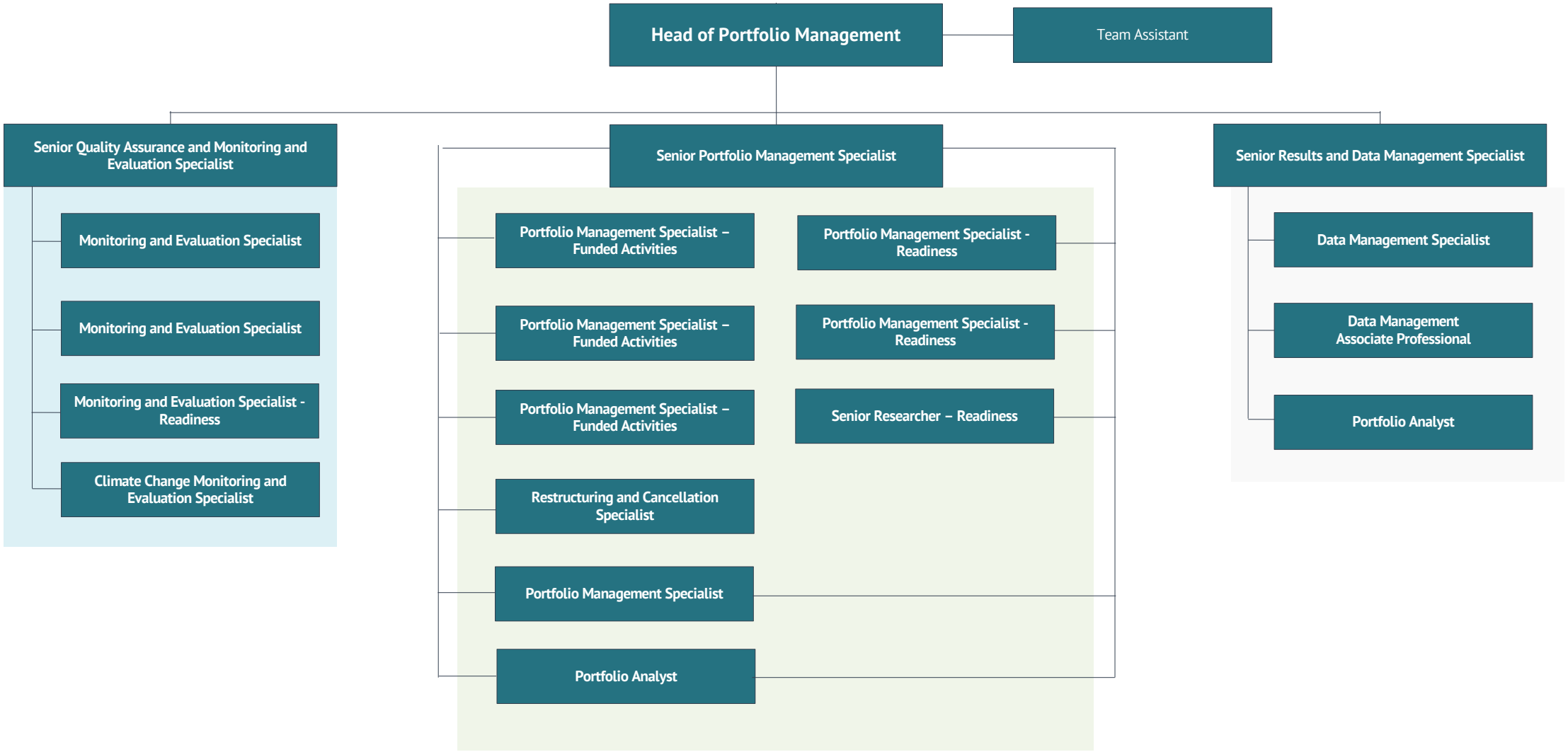
The Office of Portfolio Management ensures timely delivery of projects/programs and that GCF learns from experience to deliver sustainable results through adaptive management approaches which identify problems and improve project execution in line with GCF objectives.