GREEN CLIMATE FUND

Office of Human Resources

The Office of Human Resources provides programs and activities that attract, nurture, retain and deploy world-class talent to enable GCF to effectively manage its global portfolio and to be a global thought leader in the areas of climate finance.

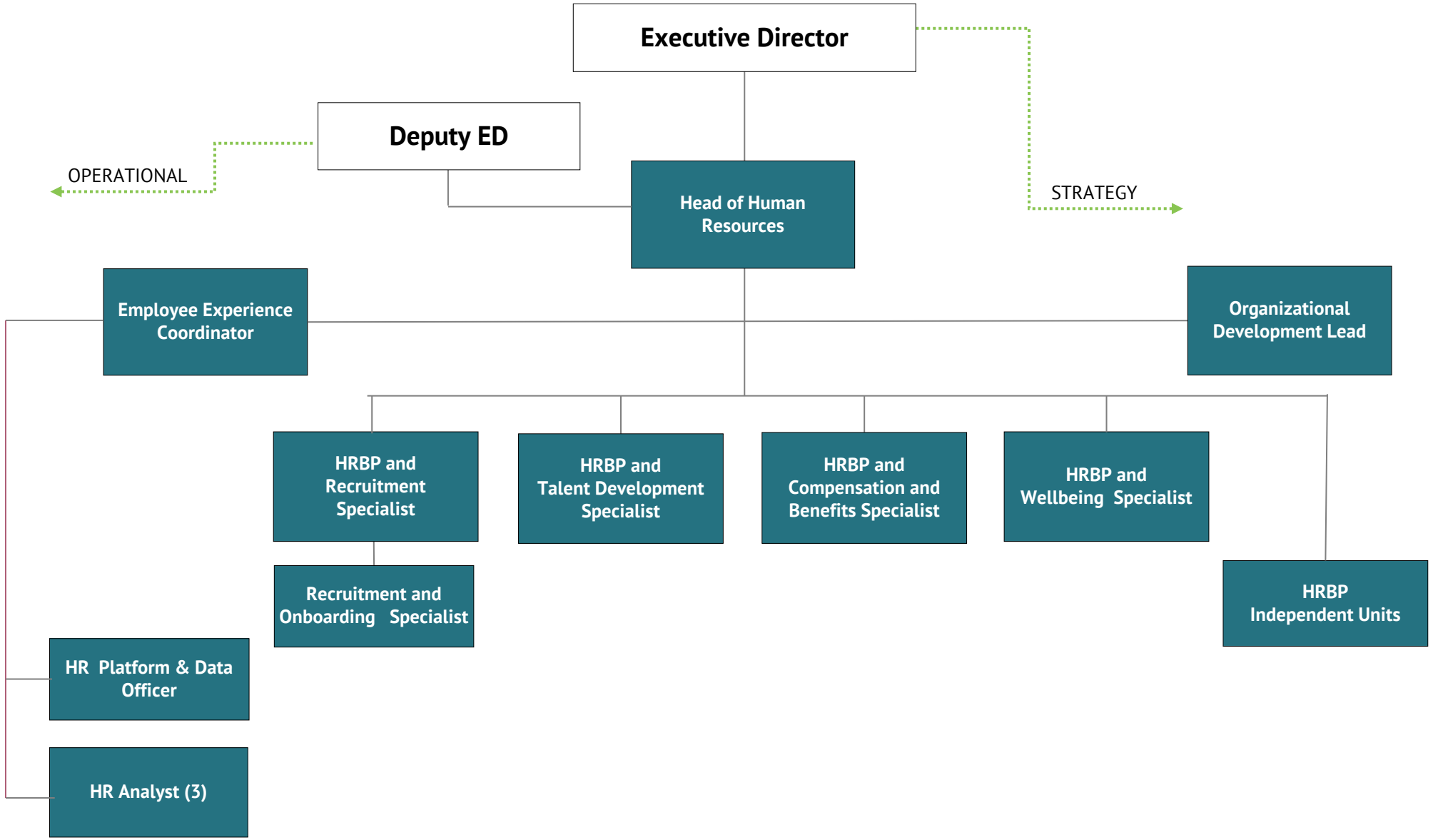

GCF INTERNAL USE ONLY