GREEN CLIMATE FUND

Division of Country Programming
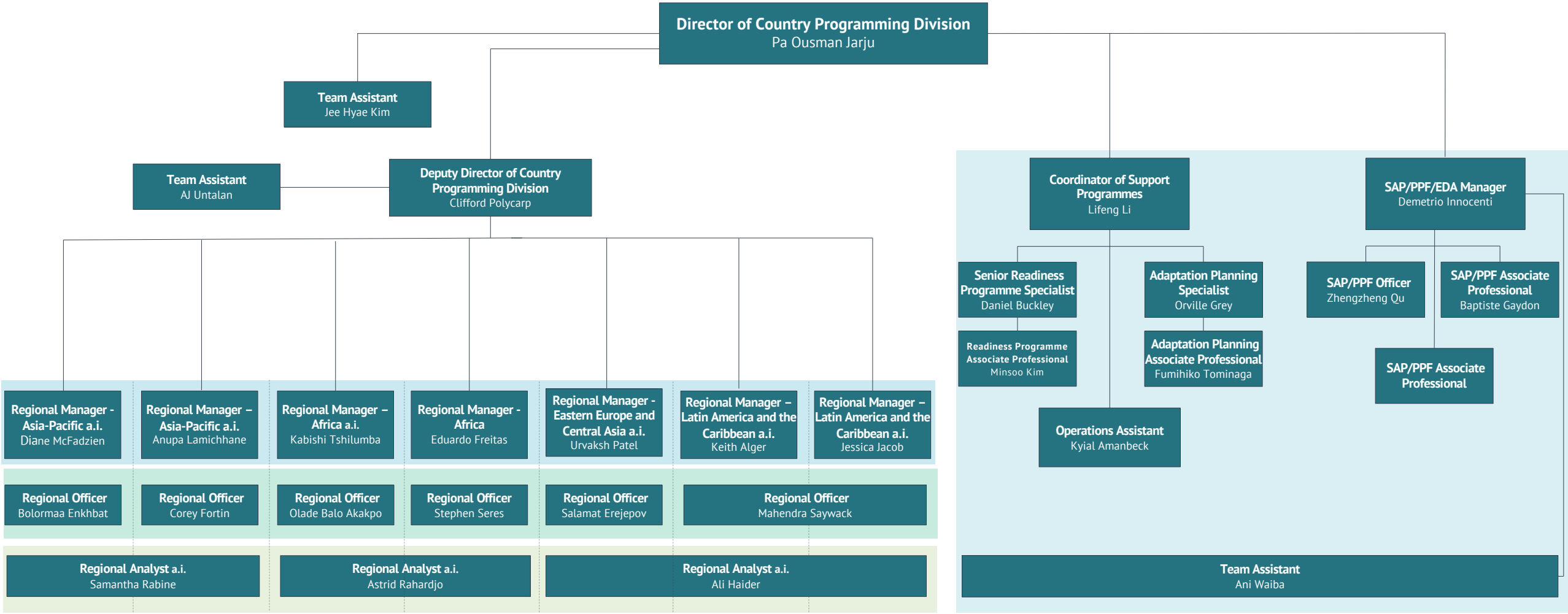
The Division of Country Programming's mission is to support developing countries, including their direct access entities, to plan, identify, design and implement country-driven, transformational climate investments.